

# 26-21

Jackson Avenue

QUEENS NY, 11101  
LONG ISLAND CITY

RESTAURANT FOR LEASE

s Foods



26 21

26 21

rtl

# 26-21

## Jackson Avenue

Queens, NY 11101 | Long Island City

### SIZE (approx.)

Ground Floor.....2,000 Square Feet  
Backyard Patio .....1,000 Square Feet  
Basement.....900 Square Feet

### CEILING HEIGHT (approx.)

Front.....32 Feet  
Back.....13 Feet

### FRONTAGE (approx.)

19 Feet

### POSSESSION

Arranged

### ASKING PRICE

Upon Request

### COMMENTS

- 2nd gen restaurant space on Jackson Avenue
- Steps from the Court Square subway station

### NEIGHBORS

Tacombi, Red Sorghum, Xi'an Famous Foods, Jax Pizza Joint, Utopia Bagels, Partners Coffee, Dun Huang, Chipotle, Paris Baguette, and many more

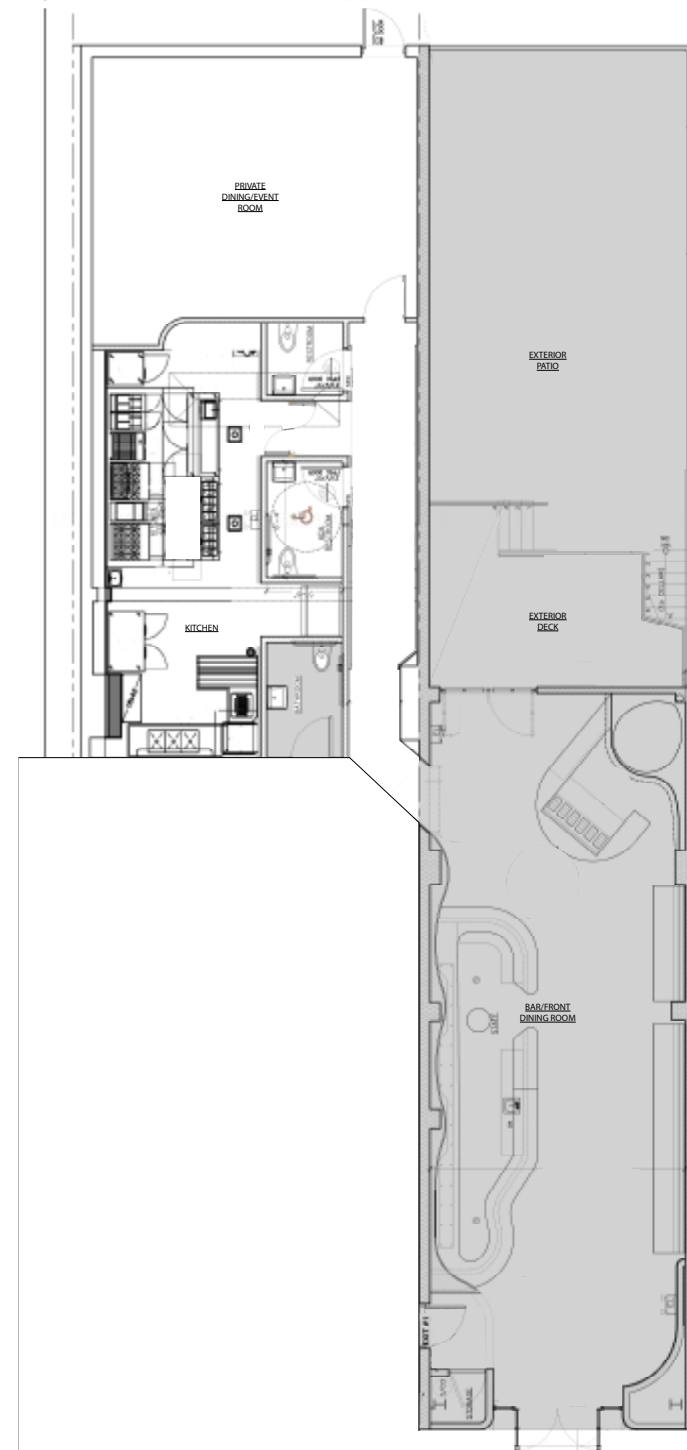

JACKSON AVENUE

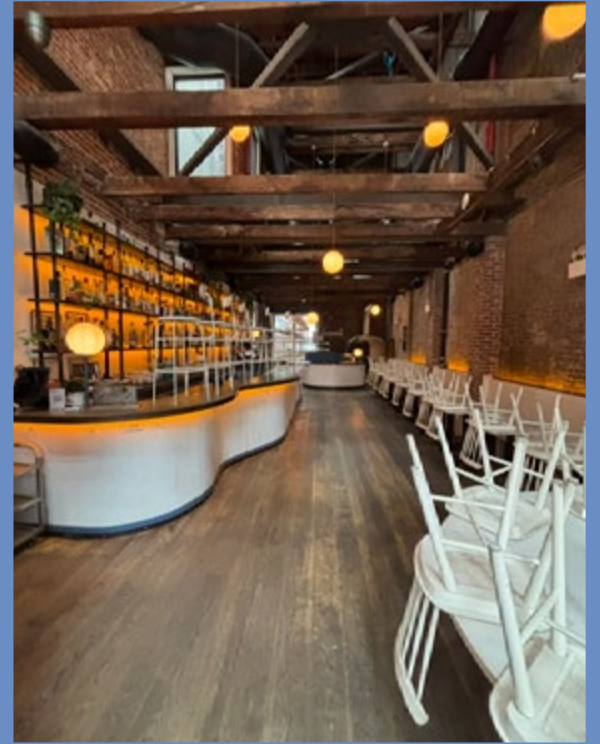

## HOTEL

Existing Q1 2026

59 7,000+  
Hotels Rooms

Under Construction

14 1,230+  
Hotels Rooms

## RESIDENTIAL

Existing Q1 2026

34,000+  
Units

Under Construction

13,000  
Units

## OFFICE

Existing Q1 2026

10M SF

Under Construction

3M SF

## RETAIL

Existing Q1 2026

1.1M+ SF

Under Construction

400K SF

  
7,000+  
Businesses

  
130K+  
Employees

  
250+  
Restaurants/Bars/Cafes

  
50K+  
College Students

  
40+  
Arts & Culture

  
8  
Subway Lines

  
15  
Bus Lines

  
74  
Citibike Docks

  
5  
Bridges



**26-21**  
Jackson Avenue

**rtl** RTL Partners LLC, Licensed Real Estate Brokers  
 655 Third Avenue, 24th Floor | New York, NY 10017  
 T 212.792.2600 | F 212.792.2660 | rtl-re.com

ALTHOUGH ALL INFORMATION REGARDING PROPERTY FOR SALE, RENTAL OR FINANCING IS FROM SOURCES DEEMED RELIABLE SUCH INFORMATION HAS NOT BEEN VERIFIED, AND NO EXPRESS REPRESENTATION IS MADE NOR IS ANY TO BE IMPLIED AS TO THE ACCURACY THEREOF, AND IT IS SUBMITTED SUBJECT TO ERRORS, OMISSIONS, CHANGE OF PRICE, RENTAL OR OTHER CONDITIONS, PRIOR SALE, LEASE OR FINANCING, OR WITHDRAWAL WITHOUT NOTICE.

FOR MORE INFORMATION, PLEASE CONTACT OUR EXCLUSIVE BROKER:

**Thomas Galo**  
 212.792.2602  
 tgalo@rtl-re.com